

Available Marks	Total Marks Gained
100	



Entrant Name

# New Zealand Music Examinations Board

## THEORY - FIRST GRADE

Time: 9.30am- 10.30am

Saturday 7th May 2011

Time Allowed: 1 Hour

Write your name in the box labelled 'Entrant Name'

<b>Question 1</b>	<b>TIME and RHYTHM</b>	<b>Total Marks 16</b>	
-------------------	------------------------	-----------------------	--

<b>A</b>		<b>6</b>	
----------	--	----------	--

Under each of the notes write its time name (eg semibreve, minim, crotchet, quaver)  
Next to each of the notes at a) and c) write a rest that has the same time value.

a)

b)

c)

d)

<b>B</b>		<b>3</b>	
----------	--	----------	--

Complete the following bars with a rest or rests in the correct order.

<b>3</b>	
----------	--

Add one rest at each of the places marked \* to make the bars complete.

<b>C</b>		<b>2</b>	
----------	--	----------	--

Add a time signature to each of the following melodies.

<b>2</b>	
----------	--

**Question 2****PITCH****Total Marks 18****A**

Name these notes.

6

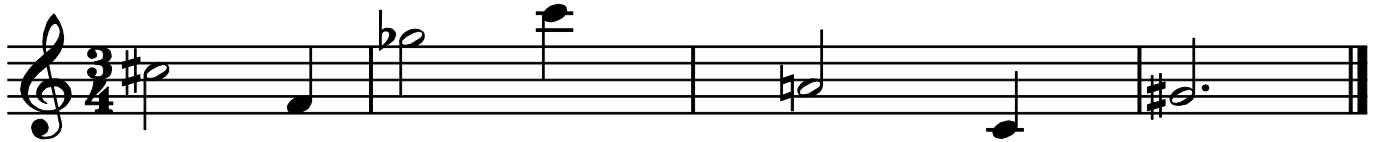
Example: C Sharp

6

**B**

Write the following notes as minims.

6

C sharp  
below the  
staffA natural  
in a spaceF flat  
on a lineB flat  
above the staffE natural  
in a spaceE sharp  
below the  
staff**Question 3****KEYS and SCALES****Total Marks 20****A**

Write the scale of G major beginning on a line

5

- Write the key signature
- Use minims
- Write one octave ascending
- Mark each semitone with a slur
- Draw a circle around the 3<sup>rd</sup> degree of the scale

**B**

Write the major scale that begins on the given note

5

- Use semibreves
- Write one octave descending
- Mark each tone with a slur
- Draw a circle around the 6<sup>th</sup> degree of the scale

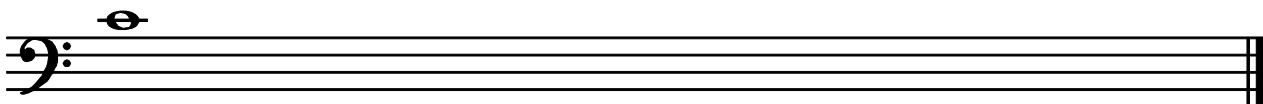

**Question 3****KEYS and SCALES contd.****C****10**

Write the Scale Degree numbers under the notes of this melody (eg 1, 2, 3, 4, etc)

**Question 4****INTERVALS and TRIADS****Total Marks 12****A****4**

Write one note above each of the given notes to make the following intervals.

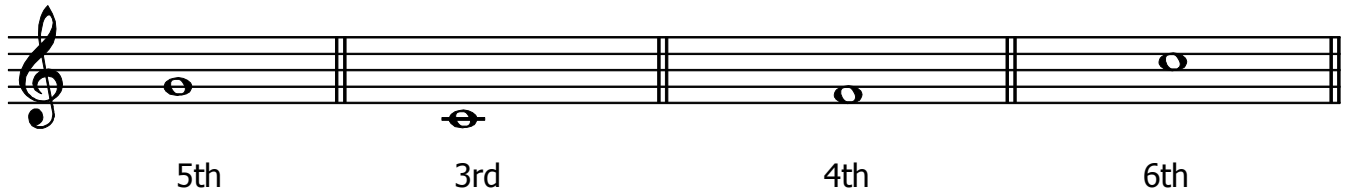
**B****4**

Number the following intervals (eg 2<sup>nd</sup>)

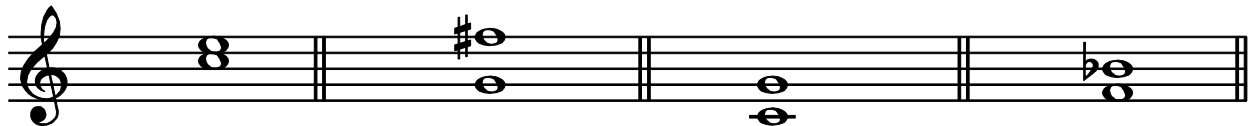
**C****4**

On the staff marked (a)

- Write a treble clef
- Write the tonic triad of C major

On the staff marked (b)

- Write the key signature of F major
- Write the tonic triad of F major

(a)

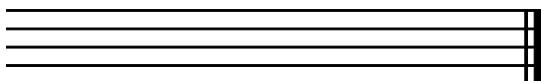

(b)

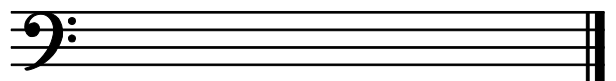

**Question 5****MEMORY****Total Marks 10****A****10**

Write the song "Happy Birthday to You" from memory

- Do not write the words
- Include the phrasing

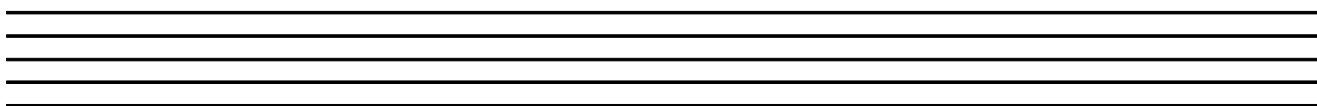
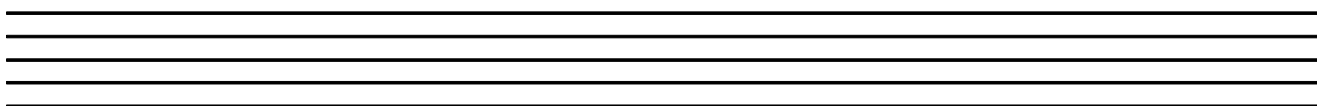
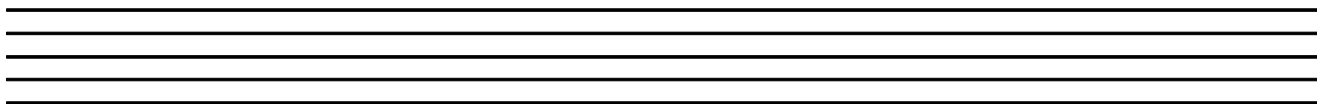
**Question 6****TRANSPOSITION****Total Marks 10****A****10**

Transpose this melody down into the key of F Major.

- Write the new key signature

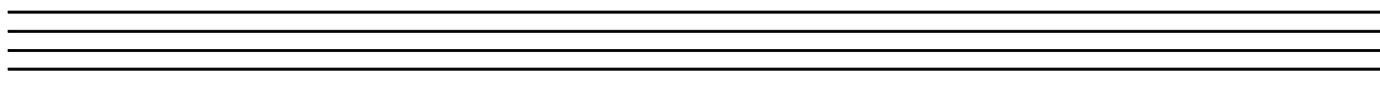
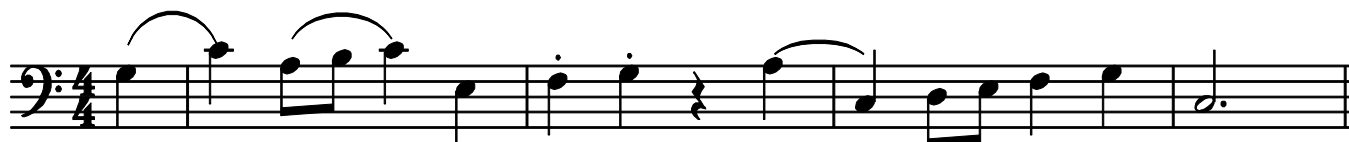

**A**

**10**

The following melody is written in the key of F Major

a) Complete it by adding:

- i. The key signature of F Major
- ii. The time signature.
- iii. A tempo word above bar 1 that means very fast.
- iv. A sign below bar 1 to show the melody begins softly.

<b>1</b>	
<b>1</b>	
<b>1</b>	
<b>1</b>	

b) Answer the following:

- i. Circle the two notes that make the largest interval.
- ii. Which note is not in F major?
- iii. How would you play the quavers in bar 2?

	<b>1</b>	
	<b>1</b>	
	<b>1</b>	

c) Give the meaning of the following terms and signs:

- i. Dot above beat 1 (bar 1)
- ii. Sign below bar 4
- iii. rit (bar 7)

	<b>1</b>	
	<b>1</b>	
	<b>1</b>	

**B**

**4**

Give the meaning of each of these terms:

- i. *Presto* \_\_\_\_\_
- ii. *Accelerando* \_\_\_\_\_
- iii. *Crescendo* \_\_\_\_\_
- iv. *A tempo* \_\_\_\_\_